

ELEVATION

Planning Permit No. B/17652/23/94
APPROVED
 SUBJECT TO THE CONDITIONS IN THE ORDER LETTER No. B/15276/14 Dated 10/1/14
 FOR MEMBER SECRETARY
 MADRAS METROPOLITAN
 DEVELOPMENT AUTHORITY
 MADRAS-600 009.

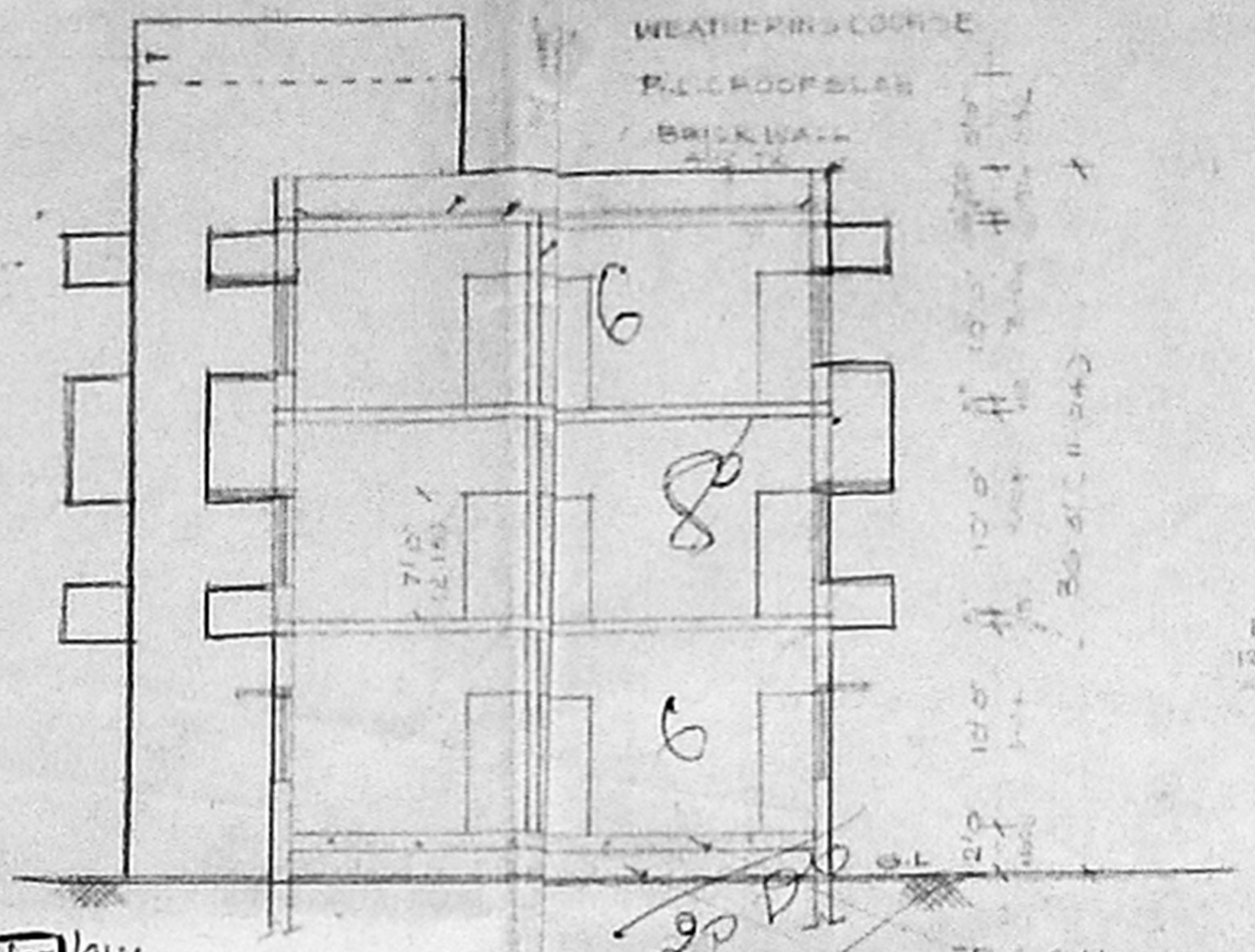

SECTION ON AA

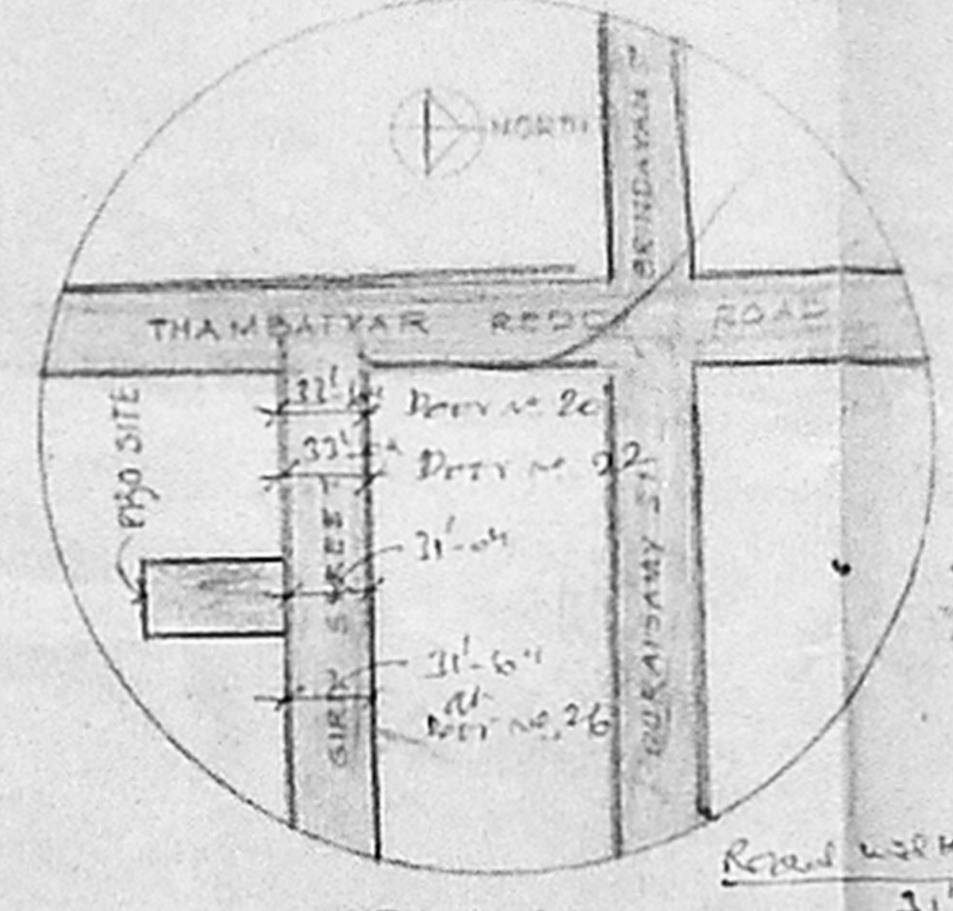
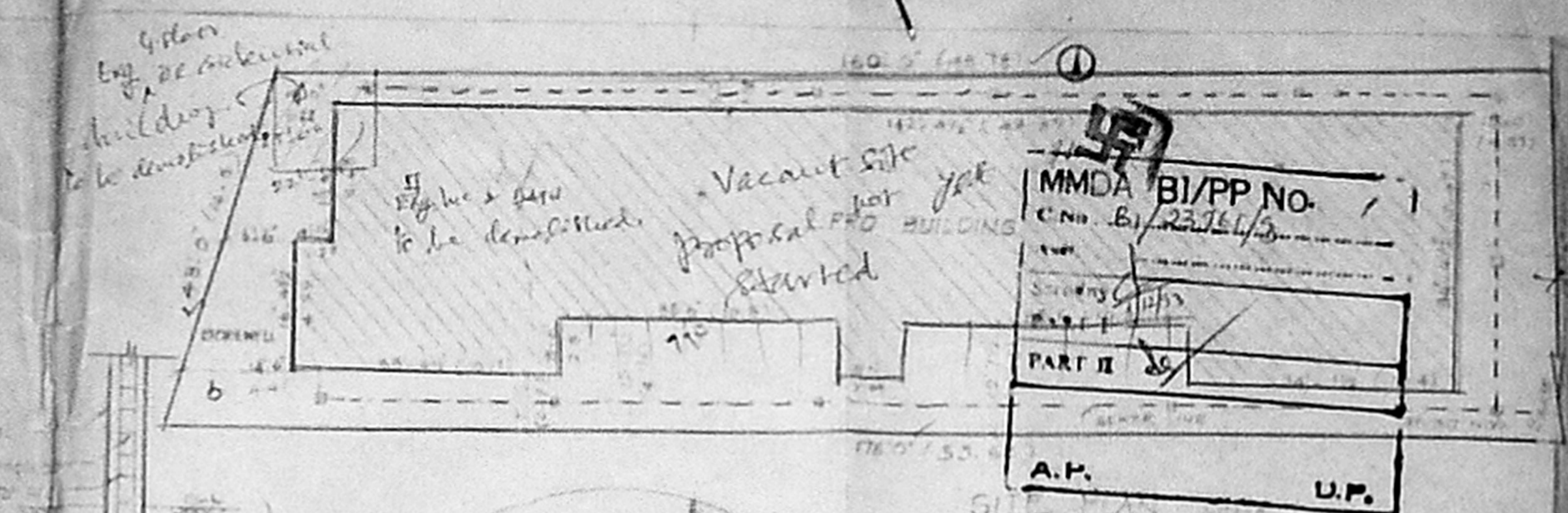

GATE DETAIL

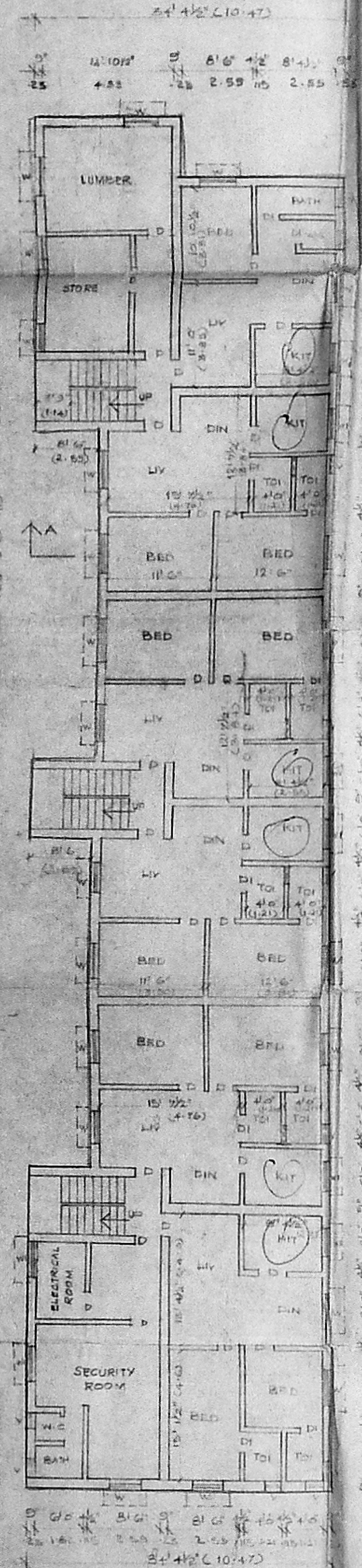

GROUND FLOOR PLAN

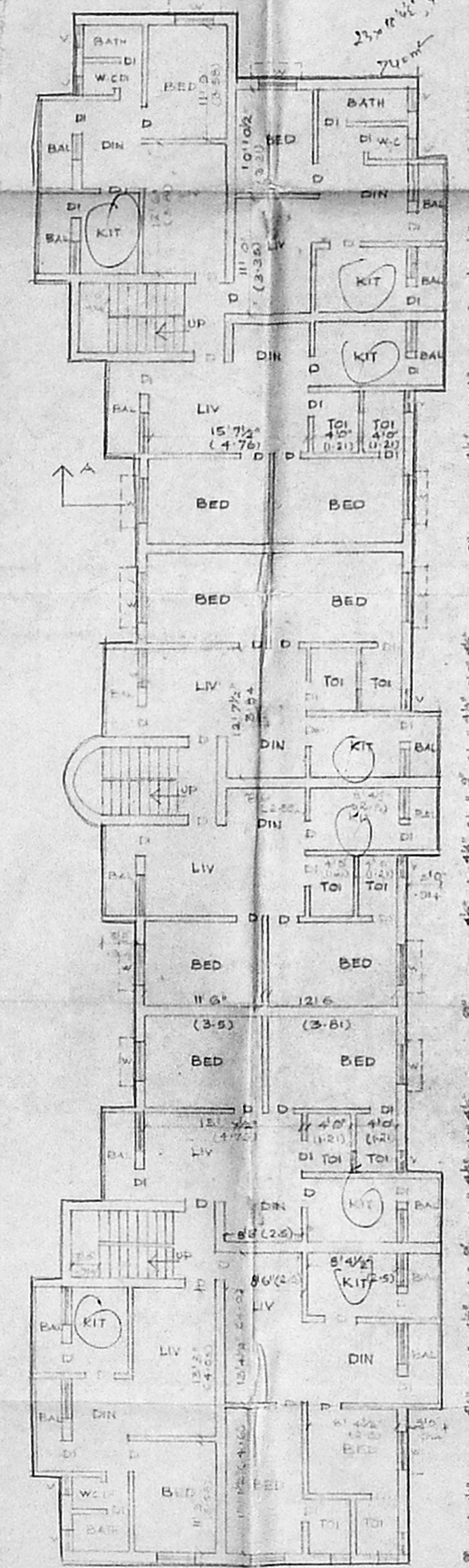

FIRST FLOOR PLAN

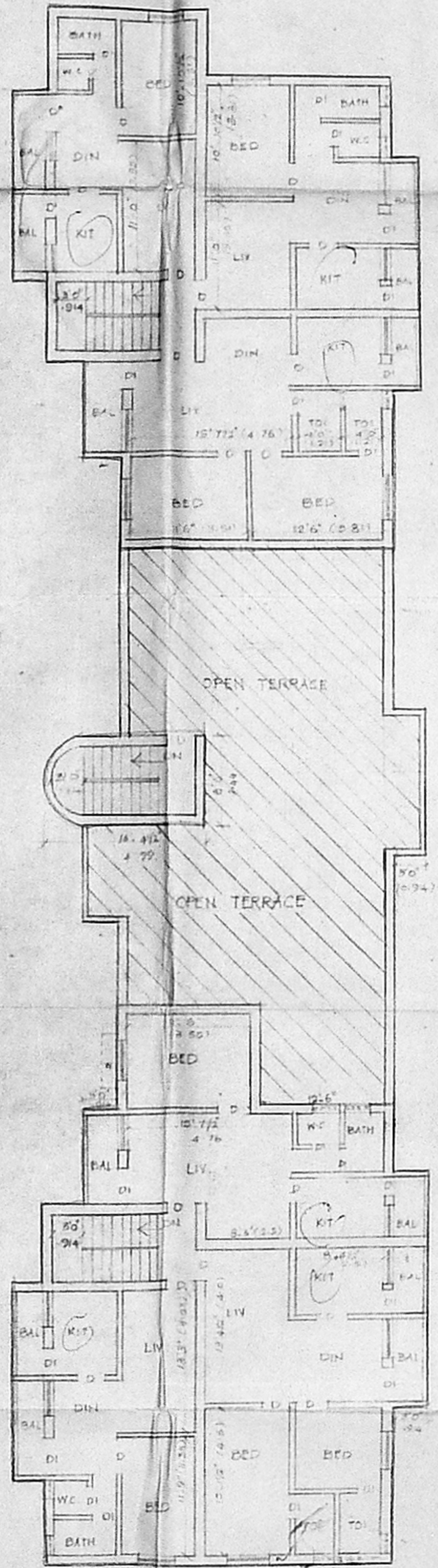

SECOND FLOOR PLAN

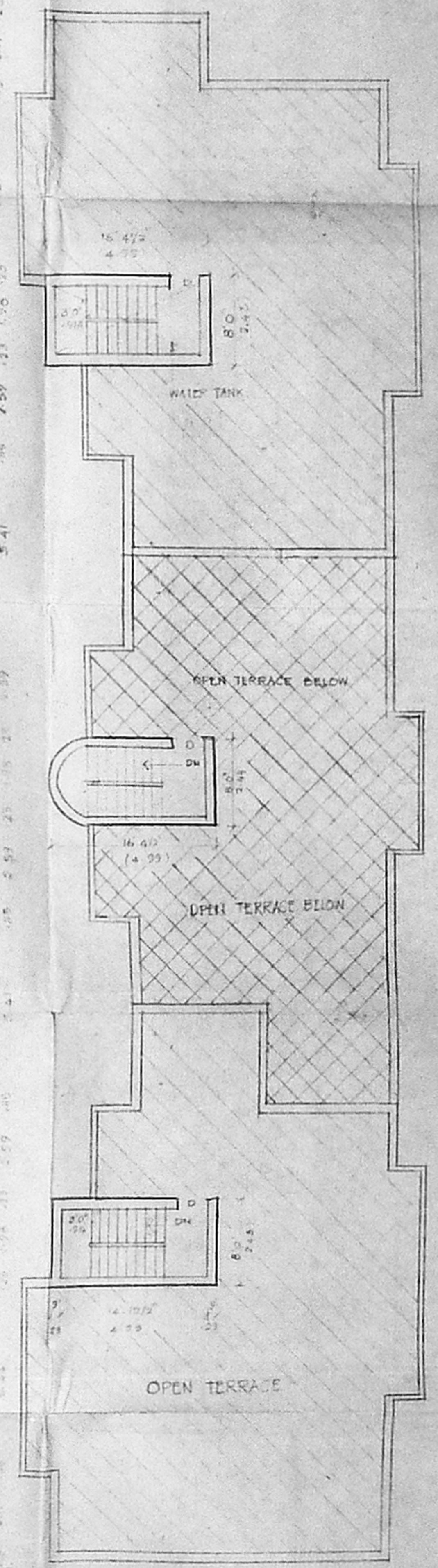

TERRACE FLOOR PLAN

SPECIFICATIONS
 FOUNDATION: ALL FOUNDATION CONCRETE STRUCTURE & FLOORING TO BE IN ACCORDANCE WITH WORKS ALL INDIA CODE OF PRACTICE FOR REINFORCED CONCRETE STRUCTURE ALL SUPER STRUCTURE BRICK WORK TO BE IN ACCORDANCE WITH WORKS ALL INDIA CODE OF PRACTICE FOR BRICKS AND MORTAR. WEATHERING COURSE: WEATHERING COURSE WITH ONE LAYER OF FLY ASH OR LIME. WRITE WALLS WITH THREE COATS OF WHITE WASHING IN ALL WALLS. WOOD WORK: ALL WOOD WORK TO BE IN ACCORDANCE WITH INDIA CODE OF PRACTICE FOR WOOD AND TO BE OF CLASS II.

SCHEDULE OF JOINERY

M/D	MAIN DOOR	2'2" x 6'0"	04	1151
D	DOOR	4'0" x 6'0"	34	1193
W	WINDOW	4'0" x 6'0"	12	1194
V	VENTILATOR	2'0" x 2'0"	02	1195

AREA STATEMENT

LAND AREA	7937.50 sq. ft.	737.44
F.S. I	148	
GROUND FLOOR AREA	3447	330.24
FIRST FLOOR AREA	4629	430.05
SECOND FLOOR AREA	3740	347.46
TERRACE	1072	102.78
NON F.S. I (LONELY SECURITY ROOM)	164	15.72

COLOUR CODE REF:
 PROPOSED SHOWN AS
 SITE SHOWN AS
 ROAD SHOWN AS
 SEWERAGE LINE SHOWN AS

SCALE: 1" = 20'0" NORTH

K.S. Ramya Devi
 S/O. OWNER
 P.C. GOWRI SHANKAR
 Civil Engineer
 Class: Licensed Survey No. 207
 Corporation of Madras
 Off: 15/1, Gopalan Road,
 West Mambalam, MADRAS-33.

S/O. OF LICENCED SURVEYOR
 PROPOSED FLATS AT DOOR NO. 6/7
 GIRI STREET, WEST MAMBALAM
 MADRAS-33 (SND. 4/11/94)
 PULVER VILLAGE.

Architects:
 VIJAY ASSOCIATES
 No. 11, Ramaswami Street,
 Madras-600 017.